212

FALL 1913

TRADE PRICE LIST

OF

Framingham Nurseries

Framingham, Massachusetts

LOCATED TWENTY-ONE MILES WEST OF BOSTON

TREES, SHRUBS, EVERGREENS

VINES AND ROSES

IDEAL
TRADE MARK

W. B. WHITTIER & COMPANY

FRAMINGHAM, MASS.

LONG DISTANCE TELEPHONE
FRAMINGHAM 331

CABLE ADDRESS
FRAM BOSTON

QUALITY OF STOCK

The stock offered in this list is strictly first-class, and, we believe, absolutely free from all injurious insects or diseases. We aim to keep our Nurseries clean, so that the stock is healthy and vigorous. We invite inspection. Visitors are always welcome. See back cover for location of Nurseries.

SUBSTITUTION

We never substitute one variety for another. In case the size ordered is exhausted, we send the next size thereto and charge accordingly. Should the variety, be exhausted, we at once notify the customer.

The Planting Season

Evergreens can be successfully transplanted during August and September. Herbaceous Perennials do best when moved during September and before the middle of October. Trees and Shrubs can be safely planted any time after October 1st, until freezing weather sets in.

Directions for Shipping

Parties ordering are requested to state explicitly the mode of conveyance by which they desire their stock forwarded.

When no route is designated, we exercise our judgment; but in no case do we assume any responsibility after packages are shipped, unless for our own mistakes. When losses occur by detention, claims should at once be made on the TRANSPORTATION COMPANY.

INSPECTOR'S CERTIFICATE ACCOMPANIES EVERY SHIPMENT.

CONDITIONS OF SALE

First—The articles on the following list will be **furnished at the annexed prices only when the quantity specified shall be taken. Five hundred will be furnished at the thousand rate; fifty at the hundred rate and five at the ten rate.**

Second—While we exercise the greatest care to have all Trees, Shrubs and Plants genuine and reliable, and hold ourselves prepared to replace, on proper proof, all that prove untrue, **we do not give any warranty, expressed or implied;** and in case of any error on our part, it is mutually agreed between the purchaser and ourselves that we shall not at any time be held responsible for a greater amount than the original price of the goods. **No complaints will be considered that are not made within ten days after receipt of stock.**

Third—The prices annexed do not include the boxes or bales. A charge for the actual cost of the boxes or the material used in baling is made. No charge for conveyance to freight station.

Our terms are cash, unless by special agreement. We can ship by express C. O. D., when desired, with charges for collection added to the bill—provided 20 per cent of the amount of the order accompanies the same as a guarantee. Said guarantee will be required only from parties with whom we have no business acquaintance. **All bills remaining unpaid December 1st in fall, and June 1st in spring, will be subject to sight draft without further notice.**

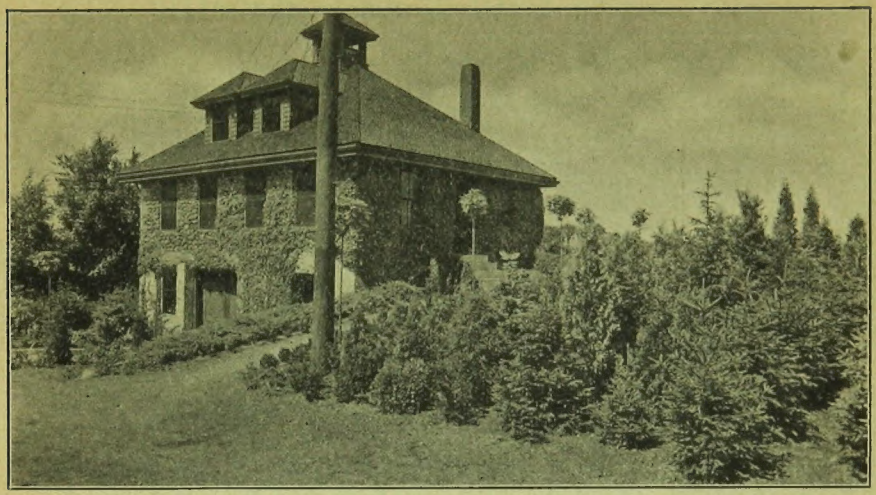

OFFICE OF THE FRAMINGHAM NURSERIES

DECIDUOUS SHADE AND ORNAMENTAL TREES.

IMPORTANT—This list includes only such varieties of stock as we have now in our nurseries, in sizes and quantities offered. In filling orders we shall grade stock according to these specifications. **Should orders be received for sizes not found in this list, or should any specified grade be exhausted, we will send the nearest size we have in stock at the time the order is received and charge accordingly; unless otherwise advised.**

	Each	Per 10	Per 100
ACER colchicum rubrum 6 to 8 ft.	1 00	8 00	
dasycarpum (Silver-leaved Maple)			
10 to 12 ft. 1¼ to 1½ in. caliper	75	6 50	
12 to 14 ft. 1½ to 2 in. caliper	1 00	9 00	
14 to 16 ft. 2½ to 2¾ in. caliper	1 50	12 50	
dasy. var. Weirii (Weir's Cut-leaved Maple)			
5 to 7 ft.	40	3 50	30 00
7 to 8 ft.	50	4 50	
8 to 10 ft. 1 to 1¼ caliper	60	5 00	
10 to 12 ft. 1¼ to 1½ in. caliper	1 25	10 00	
12 to 14 ft. 1¾ to 2 in. caliper	1 75	15 00	
14 to 16 ft. 2 to 2½ in.	2 50	22 50	
negundo 8 to 10 ft.	50	4 50	40 00
n. var. argentea variegata 5 to 6 ft.	50		
platanoides (Norway Maple) 8 to 10 ft.	60	5 50	50 00
10 to 12 ft. 1¼ to 1½ in. caliper	1 00	8 50	75 00
12 to 14 ft. 1½ to 1¾ in. caliper	1 35	12 50	110 00
14 to 16 ft. 1¾ to 2 in. caliper	2 00	17 50	
14 to 16 ft. 2 to 2½ in. caliper	2 50	20 00	
14 to 16 ft. 2½ to 3 in. caliper specimens	5 00		
Specimens 3 to 4 in. caliper	$7 50 to 12 00		

ACER Continued	Each	Per 10	Per 100
p. var. Geneva (Red leaved) 7 to 9 ft	75	6 00	
10 to 12 ft	1 25	10 00	
p. var. Schwedleri (Purple leaved) 8 to 10 ft	75	6 50	60 00
10 to 12 ft. 1½ to 1¾ in. caliper	1 25	10 00	90 00
12 to 14 ft. 1¾ to 2 in. caliper	2 00	17 50	
14 to 16 ft. 2¾ to 3 in. caliper	4 00		
polymorphum var. atropurpureum (Japanese Purple-leaved Maple) 2 to 2½ ft	1 25	10 00	
2½ to 3 ft	2 00	17 50	
3 to 4 ft	2 50		
rubrum (Red Maple) 7 to 8 ft	60	5 00	45 00
8 to 10 ft	75	6 50	60 00
10 to 12 ft	1 50	12 50	100 00
ACER saccharum (Sugar Maple) 8 to 10 ft	75	6 50	50 00
10 to 12 ft	90	8 00	75 00
12 to 14 ft	1 50	14 00	125 00
Tataricum var. ginnala (Tartarian Maple)			
6 to 8 ft	1 00	8 50	
8 to 10 ft	1 25	10 00	
AESCULUS hippocastanum (Horse Chestnut)			
8 to 10 ft. extra-strong straight transplanted trees	1 00	9 00	80 00
10 to 12 ft. 2 to 2½ in. caliper	1 50	14 00	125 00
10 to 12 ft. 2¾ to 3 in. caliper	2 50	20 00	
hip. var. alba plena (Double white) 9 to 11 ft.	1 25	10 00	
hip. var. rubicunda (Red flowering Horse Chestnut)			
7 to 8 ft	90	7 50	
AILANTHUS glandulosa (Tree of Heaven)			
3 to 4 ft	30	2 50	
ARALIA Maximowiczii (Acanthopanax) 8 to 10 ft.	1 50	12 50	
10 to 12 ft. specimens	2 50		
(We have tested this variety on our grounds and find it perfectly hardy)			
spinosa (Hercules Club) 2 to 3 ft	25	2 00	
4 to 5 ft	40	3 50	
5 to 6 ft	60	5 00	
6 to 7 ft	85		
BETULA alba (European White Birch) 6 to 8 ft	50	4 00	30 00
8 to 10 ft	75	6 00	50 00
alba var. laciniata (Cut-leaved Birch) 5 to 6 ft.	75	6 50	
6 to 8 ft	1 00	9 00	
8 to 10 ft	1 25	11 00	
10 to 12 ft	2 50		

	Each	Per 10	Per 100
BETULA Continued			
nigra (Red or Water Birch) 6 to 7 ft.	75	6 50	
7 to 10 ft.	1 25	10 00	
12 to 14 ft. 4 to 5 in. caliper	3 50		
papyracea (Canoe Birch) 6 to 8 ft.	60	5 50	35 00
8 to 10 ft.	75	6 00	50 00
CARPINUS Americanus (Hornbeam) 3 to 4 ft.	40	3 00	20 00
4 to 5 ft.	50	4 00	
5 to 6 ft.	60	5 50	45 00
7 to 8 ft.	75		
8 to 10 ft.	1 00		
betulus 2½ to 3 ft.	25	2 00	15 00
3 to 4 ft.	40	3 00	
CASTANEA Americana (American Sweet Chestnut)			
4 to 5 ft.	40	3 50	30 00
5 to 6 ft.	60	5 00	40 00
8 to 10 ft.	1 00	8 00	60 00
10 to 12 ft.	150	12 50	
CATALPA speciosa 6 to 8 ft.	50	4 00	
8 to 10 ft.	75	6 00	
Bungei 5 to 6 ft. 2 yr. heads	1 50		
CERCIDIPHYLUM Japonicum 6 to 8 ft.	1 25	10 00	
CERCIS Canadensis (Judas Tree) 3 to 4 ft.	40	3 50	
4 to 5 ft.	50	4 50	
5 to 6 ft.	75	6 50	
CHIONANTHUS virginica (White Fringe)			
3 to 4 ft.	50	4 00	
CORNUS florida 3 to 4 ft.	40	3 50	
4 to 5 ft.	60	5 00	
5 to 6 ft.	75	6 50	
florida rubra 2½ to 3 ft.	75	7 00	
3 to 4 ft.	90	8 50	
CRATAEGUS Arnoldianum 2 to 3 ft.	25	2 00	15 00
3 to 4 ft.	40	3 50	30 00
(Desirable for hedges)			
coccinea 2½ to 3 ft.	30	2 50	20 00
3 to 4 ft.	40	3 50	30 00
4 to 5 ft.	50	4 50	40 00
oxy. var. flore plena (Double white thorn)			
5 to 6 ft.	60	5 50	
oxy. var. flore plena Paulii (Paul's Double Scarlet Thorn)			
5 to 6 ft.	60	5 50	
Cordata (Washington Thorn) 2½ to 3 ft.	30	2 50	20 00
CYTISSUS laburnum 7 to 8 ft.	1 00	9 00	

	Each	Per 10	Per 100
FAGUS ferruginea (American Beech) 3 to 4 ft...	75	6 50	
4 to 5 ft.....	1 00	9 00	80 00
5 to 6 ft.....	1 50	12 50	100 00
sylvatica var. asplenifolia (Tree Form)			
8 to 10 ft. grafted on stems six feet high, nice tops	3 50	30 00	
syl. var. purpurea (Purple-leaved Beech)			
5 to 6 ft. three times transplanted.....	1 25	10 00	
6 to 7 ft.....	1 50	12 50	
syl. var. purpurea pendula (Purple leaved weeping Beech)			
6 to 7 ft. specimens.....	3 50		
syl. var. Riversii (Rivers' Purple Beech)			
5 to 6 ft. three times transplanted.....	1 50	12 50	
6 to 7 ft.....	2 50	22 00	
7 to 8 ft. fine specimens.....	3 50	30 00	
8 to 9 ft. specimens.....	5 00		
FRAXINUS alba (American White Ash)			
4 to 5 ft. three times transplanted.....	25	1 50	
8 to 10 ft.....	50	4 00	
JUGLANS nigra (Black Walnut) 3 to 4 ft.....	50	4 00	
5 to 6 ft.....	80		
LARIX Europaea (European Larch) 4 to 5 ft....	50	4 00	
5 to 6 ft.....	60	5 00	
6 to 7 ft.....	75	6 00	
MAGNOLIA acuminata 5 to 6 ft.....	75		
Lennei 3 to 4 ft.....	1 50		
soulangeana 3 to 4 ft.....	1 50	12 50	
4 to 5 ft.....	2 50	20 00	
speciosa 3 to 4 ft.....	2 00	17 50	
4 to 5 ft.....	2 50	20 00	
stellata (Halleana) 2 to 3 ft. nice bushy specimens	2 00	17 50	
MORUS tartarica pendula (Tea's Weeping Mulberry)			
2 yr. heads	1 50	12 50	
6 yr. heads XX.....	3 00	25 00	
(These are nice symmetrical specimens)			
NYSSA multiflora 4 to 6 ft.....	75		
PLATANUS occidentalis (Plane Tree) 8 to 10 ft.	75	6 00	
POPULUS alba var. Bolleana 8 to 10 ft.....	60	5 00	
10 to 12 ft.....	75	7 00	
12 to 15 ft.....	1 25	10 00	
3 to 4 in. caliper specimens ...$2 00 to $3 00 each			
alba var. canescens 6 to 7 ft.....	50	4 00	30 00
8 to 10 ft.....	60	5 00	40 00
10 to 12 ft.....	1 00	7.50	65 00

POPULUS Continued	Each	Per 10	Per 100
deltoides (Carolina Poplar) 6 to 8 ft.	30	2 50	
8 to 10 ft.	40	3 50	
10 to 12 ft.	60	5 00	45 00
12 to 14 ft.	1 00	7 50	
16 to 18 ft. specimens	2 00		
fastigata (Lombardy Popular) 8 to 10 ft.	50	4 50	35 00
10 to 12 ft.	75	6 50	60 00
12 to 14 ft.	1 00	9 00	75 00
14 to 16 ft.	1 50	12 50	100 00
Simmondsii 10 to 12 ft.	1 00	8 50	75 00
20 ft. specimens	2 00		
A desirable shade tree for seashore planting.			
PRUNUS pissardi (Purple-leaved Plum) 4 to 5 ft.	30	2 50	
5 to 6 ft.	40	3 50	
6 to 7 ft. good stocky trees	50	4 50	
7 to 8 ft. good stocky trees	75	6 50	
PTELEA trifoliata (Hop Tree) 3 to 4 ft.	20	1 50	
4 to 5 ft.	35	3 00	
PYRUS angustifolia (Bechtel's Double Flowering Crab)			
3 to 4 ft.	50	4 50	
4 to 5 ft.	75	6 00	
floribunda 4 to 5 ft.	75	6 50	
flor. var. atrosanguinea 4 to 5 ft.	75	6 50	
Parkmanni 4 to 5 ft.	75		
Park. var. Scheideckeri 4 to 5 ft.	75	6 50	
sorbus aucuparia (European Mountain Ash)			
8 to 10 ft.	60	5 00	
10 to 12 ft.	85	7 50	65 00
sorbus quercifolia (Oak-leaved Mountain Ash)			
6 to 8 ft.	75	6 00	
QUERCUS bicolor (Swamp White Oak) 6 to 8 ft.	1 00		
8 to 10 ft.	1 50		
coccinea 6 to 8 ft.	1 25	10 00	
8 to 10 ft.	1 75		
10 to 12 ft.	2 50		
palustris (Pin Oak) 5 to 6 ft.	85	7 50	70 00
6 to 8 ft.	1 00	9 00	85 00
rubra (Red Oak) 6 to 8 ft.	1 25	12 00	
8 to 10 ft.	1 50	14 00	
10 to 12 ft.	2 00		
SALISBURIA adiantifolia (Ginko Tree) 8 to 10 ft.	1 00	9 00	
SALIX Babylonica 6 to 8 ft.	75	6 50	50 00
pentandra (Laurel-leaved Willow) 5 to 6 ft.	40	2 50	20 00
6 to 7 ft.	50	4 50	40 00
rosmarinifolia (Rosemary Willow)			
2½ to 3 ft. bushy	30	2 50	

SALIX Continued	Each	Per 10	Per 100
vitalina aurea 4 to 5 ft.	25	2 00	15 00
5 to 6 ft.	35	3 00	
SYRINGA Japonica (Japanese Tree Lilac)			
3 to 4 ft.	30	2 50	
4 to 5 ft.	50	4 00	
6 to 8 ft.	75	5 00	
10 to 12 ft.	1 25	10 00	
Pekinensis (Chinese Tree Lilac) 3 to 4 ft.	50	4 00	
4 to 5 ft.	75	6 50	
TAXODIUM distichum (Bald Cypress) 3 to 4 ft.	40	3 00	
4 to 5 ft.	50	4 00	
TILIA Americana (American Linden) 8 to 10 ft.	90	8 00	
10 to 12 ft. 1¾ to 2 in. caliper	1 50	12 50	110 00
12 to 14 ft. 2¼ to 2¾ in. caliper	2 00	17 50	
12 to 14 ft. 2½ to 3 in. caliper	3 00		
Europaea (European Linden) 6 to 8 ft.	60	5 00	
8 to 10 ft. 1¼ to 1½ in. caliper	1 00	8 50	75 00
10 to 12 ft.	1 50		
Eup. var. dasystyla 12 to 14 ft. 2 to 2½ in.	2 50	22 50	
2½ to 3 in. specimens	3 50		
Eup. var. platyphylla			
8 to 10 ft. 1½ to 2 in. caliper	1 00	9 00	85 00
10 to 12 ft. 2 to 2¼ in. caliper	1 50	14 00	125 00
12 to 14 ft. 2¾ to 3 in. caliper	3 00	25 00	
(Our Lindens are especially fine, have straight, well-developed tops, and have been several times transplanted)			
ULMUS Americana (American Elm) 8 to 10 ft.	75	6 00	50 00
10 to 12 ft.	1 00	8 50	75 00
12 to 14 ft. 1¾ to 2¼ in. caliper	1 50	12 50	110 00
3 to 4 in. caliper, specimens	3 00		
campestris (English Elm) 8 to 10 ft.	1 00	8 50	
10 to 12 ft.	1 75	15 00	
var. Wheatleyii 8 to 10 ft.	1 25	10 00	
fulva var. montana (Scotch or Wych Elm)			
8 to 10 ft.	1 25	10 00	

LARGE SPECIMEN TREES

We have a few of the following varieties of trees which will caliper from 3 to 5 inches and are in good condition for transplanting.

Prices will be given upon application.

NORWAY MAPLE	AMERICAN LINDEN
HORSE CHESTNUT	DASYSTYLA LINDEN
AMERICAN ELM	PLATYPHYLLOS LINDEN
HUNTINGDON ELM	BOLLEANA POPLAR

DECIDUOUS SHRUBS.

Our shrubs are grown with plenty of space in the nursery rows to insure good, vigorous growth, and they lift with strong roots; they are healthy and make quick development after planting.

	Each	Per 10	Per 100
AMORPHA fruticosa 4 to 5 ft.	25	2 00	
ARALIA pentaphylla 3 to 4 ft.	20	1 50	10 00
4 to 5 ft.	30	1 75	
spinosa (See under trees).			
AZALEA arborescens 1½ to 2 ft. nice, bushy plants	75	6 00	
calendulacea 18 to 24 in.	75	6 00	
mollis 12 to 18 in. well branched and budded	40	3 50	30 00
18 to 24 in.	75	6 00	50 00
mollis Standards 2½ to 3 ft. stems	1 25	10 00	
pontica (Ghent Azalea)			
18 to 24 in. stocky, well-budded plants	1 25	10 00	
Colors—White, pink, salmon, yellow and red.			
Vaseyi 18 to 24 in.	75	6 00	
viscosa 18 to 24 in.	75	6 00	
BACCHARIS halimifolia 2 to 3 ft.	15	1 20	
BERBERIS Sieboldii 3 to 4 ft.	25	1 80	15 00
(Foliage and berries larger than vulgaris).			
Thunbergii (Japanese Barberry)			
12 to 15 in. bushy plants	10	75	7 00
15 to 18 in. $60 00 per thousand	15	1 00	8 00
1½ to 2 ft. bushy plants	20	1 50	9 00
2 to 2½ ft.	25	2 00	15 00
vulgaris (Common Barberry) 2 to 2½ ft.	15	1 20	8 00
2½ to 3 ft.	20	1 50	10 00
3 to 4 ft.	25	2 00	
vulg. var. purpurea (Purple-leaved Barberry)			
2 to 3 ft.	15	1 20	8 00
3 to 4 ft.	20	1 50	10 00
CALYCANTHUS floridus 2 to 3 ft.	20	1 50	12 00
CARAGANA arborescens (Siberian Pea) 3 to 4 ft.	20	1 50	10 00
4 to 5 ft.	25	2 00	15 00
5 to 6 ft.	35	3 00	
6 to 7 ft.	50	4 50	
CEANOTHUS Americanus 15 to 18 in.	20	1 50	
CEPHALANTHUS occidentalis (Button Bush)			
2 to 3 ft.	20	1 20	8 00
3 to 4 ft.	25	1 50	10 00
CHIONANTHUS virginica (See under Trees)			
CLETHRA alnifolia (Sweet Pepper Bush)			
1½ to 2 ft.	15	1 20	10 00
2 to 3 ft.	20	1 50	12 00
COLUTEA arborescens 3 to 4 ft.	20	1 50	10 00
4 to 5 ft.	25	2 00	15 00

CORNUS alternifolia (Blue Dogwood) 4 to 5 ft...	30	1 80	
Mascula (Cornelian Cherry) 2 to 3 ft.....	15	1 20	
3 to 4 ft.....	20	1 50	
4 to 5 ft.....	25	2 00	
paniculata (Gray Dogwood)			
2 to 3 ft. extra bushy.....	20	1 20	
3 to 4 ft.....	25	1 50	
sericea (Silky Cornel) 3 to 4 ft.....	15	1 20	8 00
4 to 5 ft.....	25	1 50	12 00
Siberica (Red barked Dogwood) 2 to 3 ft.....	15	1 00	6 00
3 to 4 ft.....	20	1 50	9 00
4 to 5 ft.....	25	2 00	
5 to 6 ft.....	40	3 00	
Stolonifera 3 to 4 ft.....	20	1 50	10 00
4 to 5 ft.....	25	2 00	15 00
S. var. Baleyi 5 to 6 ft.....	30	2 50	
S. var. lutea (Yellow-barked Dogwood) 2 to 3 ft.	20	1 50	10 00
3 to 3½ ft.....	25	2 00	15 00
CORYLUS Americana 2 to 3 ft.....	20	1 50	12 00
COTONEASTER Simonsi 1½ to 2 ft.....	25	2 00	
CYDONIA Japonica (Japan Quince) 1½ to 2 ft..	15	1 00	8 00
DESMODIUM penduliflorum 3 yrs. field-grown XX	20	1 50	12 00
DEUTZIA canidissima 3 to 4 ft.....	20	1 50	10 00
crenata 3 to 4 ft.....	20	1 50	10 00
crenata var. Pride of Rochester 3 to 4 ft.....	20	1 50	10 00
gracilis 15 to 18 in.....	15	1 20	9 00
18 to 24 in.....	20	1 50	11 00
gracilis rosea 18 to 24 in.....	20	1 50	12 00
Lemoinei 2 to 3 ft. bushy plants.....	20	1 50	10 00
DIERVILLA lutea 3 to 4 ft.....	20	1 50	10 00
ELEAGNUS argentea 2 to 2½ ft.....	25	1 20	
longipes	25	1 20	10 00
EUONYMUS alatus 2 to 2½ ft.....	35	3 00	25 00
2½ to 3 ft.....	50	4 00	35 00
3 to 4 ft.....	85	7 50	65 00
4 to 5 ft. (Specimens).....	2 00	17 50	150 00
5 to 6 ft. specimens.....	3 00	25 00	
EUONYMUS Europaeus 3 to 4 ft.....	25	2 00	15 00
4 to 5 ft.....	30	2 50	
5 to 6 ft.....	50	4 00	
Obovatus 18 to 24 in.....	20	1 50	10 00
Desirable for covering rocky banks.			
EXOCHORDA grandiflora 2 to 3 ft.....	20	1 50	10 00
3 to 4 ft.....	25	2 00	15 00

	Each	Per 10	Per 100
FORSYTHIA Fortunei (Golden Bell) 3 to 4 ft.	20	1 50	10 00
4 to 5 ft.	25	2 00	15 00
intermedia 3 to 4 ft.	20	1 50	10 00
4 to 5 ft.	25	2 00	15 00
suspensa 2 to 3 ft.	20	1 50	10 00
3 to 4 ft.	25	2 00	15 00
viridissima 3 to 4 ft.	20	1 50	10 00
GENISTA tinctoria 2 to 3 ft.	20	1 50	
HAMAMELIS Virginica (Witch Hazel) 3 to 4 ft.	20	1 50	12 00
4 to 5 ft.	30	2 50	20 00
5 to 6 ft.	40	3 50	
HALESIA tetraptera (Silver Bell) 4 to 5 ft.	40	3 50	
HIBISCUS Syriacus (Althea or Rose of Sharon)			
Alba plena double white 3 to 4 ft.	25	2 00	15 00
Double pink 3 to 4 ft.	25	2 00	15 00
Double purple 3 to 4 ft.	25	2 00	15 00
Double white 3 to 4 ft.	25	2 00	15 00
Jeanne d'Arc double pure white 3 to 4 ft.	25	2 00	15 00
Lady Stanley, white with dark center 3 to 4 ft.	25	2 00	15 00
Rubra plena 3 to 4 ft.	25	2 00	15 00
Totus alba 2 ft.	25	2 00	15 00
Variegata 2 ft.	25	2 00	15 00
HYDRANGEA arborescens 2 to 3 ft.	20	1 50	12 00
arborescens grandiflora (Hills of Snow)			
1½ to 2 ft.	30	2 50	20 00
paniculata grandiflora 2 to 3 ft.	20	1 50	12 00
3 to 3½ ft.	25	2 00	15 00
paniculata grandiflorum (tree form)			
3 to 4 ft. nice heads	35	3 00	
radiata 2½ to 3½ ft.	20	1 25	10 00
vestita 2½ to 3 ft.	25	1 50	
HYPERICUM aureum 2 to 3 ft.	20	1 20	10 00
densiflorum 2½ to 3 ft.	20	1 50	
Kalmianum 2½ to 3 ft.	20	1 20	9 00
Moserianum 2 yrs.	20	1 50	12 00
ILEX verticillata (Black Alder) 1½ to 2 ft.	20	1 50	12 00
2 to 3 ft.	25	2 00	15 00
3 to 4 ft.	35	2 50	20 00
v. var. laevigata (large fruiting variety)			
1½ to 2 ft.	25	2 00	15 00
2 to 3 ft.	30	2 50	20 00
3 to 4 ft.	40	3 50	
KERRIA Japonica 2 to 2½ ft.	20	1 20	10 00
2½ to 3 ft.	25	1 50	12 00
Japonica var. flora plena 2 to 2½ ft.	20	1 20	10 00
Japonica var. follis variegatis 10 to 12 in.	20	1 20	10 00

	Each	Per 10	Per 100
LIGUSTRUM amurense (Amoor River Privet)			
3 to 4 ft. XX	25	2 00	
ibota (Chinese Privet) 1½ to 2 ft.	10	75	6 00
2 to 3 ft.	15	1 00	7 00
3 to 4 ft.	20	1 50	
ibota var. Regelianum (Spreading Form)			
18 to 24 in.	20	1 50	12 00
media (Japanese Privet) 2 to 2½ ft.	15	1 00	7 00
3 to 4 ft.	20	1 50	12 00
ovalifolium (California Privet)			
2 to 3 ft. $35 00 per thousand	15	1 00	5 00
3 to 4 ft. $50 00 per thousand	20	1 20	6 00
4 to 5 ft.	25	1 50	9 00
vulgare 2½ to 3 ft.	15	1 20	9 00
LINDERA Benzoin 2 to 3 ft.	25	2 00	
3 to 4 ft.	35	2 50	
LONICERA fragrantissima 2 to 3 ft.	25	2 00	
Morrowii 2 to 3 ft.	15	1 25	8 00
3 to 4 ft.	20	1 50	10 00
4 to 5 ft.	25	2 00	15 00
Ruprechtiana 2 to 3 ft.	15	1 20	8 00
3 to 4 ft.	20	1 50	10 00
Tartarica (Bush Honeysuckle) 2½ to 3 ft.	15	1 20	9 00
3 to 4 ft.	20	1 50	10 00
T. var. albida (White Tartarian Honeysuckle)			
3 ft.	20	1 50	10 00
T. var. grandiflora alba 2 to 3 ft.	15	1 20	9 00
T. var. grandiflora rosea 3 to 4 ft.	20	1 50	12 00
4 to 5 ft.	30	2 50	
MYRICA cerifera 12 to 15 in.	20	1 50	12 00
PANAX Sessiliflora 3 to 4 ft.	20	1 50	12 00
5 to 6 ft. bushy	75	6 50	
PHILADELPHUS coronarius (Mock Orange)			
3 to 4 ft.	20	1 50	12 00
4 to 5 ft.	25	2 00	15 00
5 to 6 ft.	35	3 00	25 00
c. var. aureus (Golden Syringa) 12 to 15 in.	20	1 20	
c. var. nanus (Dwarf Mock Orange) 2 to 2½ ft.	20	1 20	10 00
Gordonianus 3 to 4 ft.	15	1 20	10 00
4 to 5 ft.	20	1 50	12 00
PHILADELPHUS grandiflorus			
3 to 4 ft. stocky plants	20	1 20	9 00
4 to 5 ft.	25	2 00	12 00
Lemoinei 2 to 3 ft.	15	1 20	10 00
Lemoinei var. avalanche 2 ft.	20	1 50	12 00
Mont Blanc 2½ to 3 ft.	25	1 20	10 00

	Each	Per 10	Per 100
PHOTINIA villosa 3 to 4 ft.	50		
POTENTILLA fruticosa 15 to 20 in.	15	1 00	7 00
PRUNUS sinensis alba plena (Double White Almond)			
2 to 3 ft.	25	2 00	
s. var. rosea plena (Double Pink Flowering Almond)			
2 to 3 ft.	25	2 00	
triloba 2 to 3 ft.	30	2 50	
PTELEA (See under Trees)			
PYRUS arbutifolia (Chokeberry) 2 to 3 ft.	20	1 50	10 00
3 to 4 ft.	30	2 00	15 00
nigra 3 to 4 ft.	20	1 50	10 00
RHAMNUS catharticus (Buckthorn) 4 to 5 ft.	30	2 50	
5 to 6 ft.	40	3 50	
RHODOTYPUS kerrioides 2 to 3 ft.	15	1 20	10 00
3 to 4 ft.	20	1 50	12 00
RHUS aromatica (Fragrant Sumac) 3 to 4 ft.	30	2 50	
Cotinus (Purple Fringe) 2 to 3 ft.	20	1 50	
3 to 4 ft.	25	2 00	
glabra (Smooth Sumac) 2 to 3 ft.	20	1 20	10 00
3 to 4 ft.	25	1 50	12 00
4 to 5 ft.	30	2 00	
glabra var. laciniata (Cut-leaved Sumac)			
2 to 3 ft.	25	2 00	
typhina (Staghorn Sumac) 3 to 4 ft.	20	1 50	10 00
5 to 6 ft.	35	2 50	
6 to 8 ft.	50	4 00	
typhina var. laciniata 2 to 3 ft.	25	2 00	
3 to 4 ft.	30	2 50	
RIBES aureum (Yellow Flowering Currant)			
2 to 3 ft.	20	1 50	12 00
ROBINIA hispida (Rose Acacia) 3 to 4 ft.	30	2 50	
ROSA blanda 3 to 4 ft.	20	1 50	10 00
4 to 5 ft.	30	2 00	15 00
Carolina (Swamp Rose) 1½ to 2 ft.	15	1 20	10 00
lucida 1½ to 2 ft.	15	1 20	9 00
multiflora Japonica 3 to 4 ft.	20	1 50	12 00
nitida 12 to 18 in.	15	1 00	8 00
18 to 24 in.	20	1 20	10 00
rubiginosa (Sweet Briar Rose) 3 to 4 ft.	20	1 20	8 00
4 to 5 ft.	25	1 50	10 00
rubrifolia (Red-leaved Rose)			
2½ to 3 ft. strong plants	15	1 20	8 00
3 to 4 ft.	20	1 50	10 00
4 to 5 ft.	25	2 00	
ROSA rugosa 18 to 24 in. XX	20	1 20	9 00
2 to 2½ ft. XX	25	1 50	12 00
rugosa alba 18 to 24 in.	20	1 20	10 00
2 to 2½ ft.	25	1 50	12 00

ROSA Continued	Each	Per 10	Per 100
setigera (Prairie Rose) 3 to 4 ft.	15	1 00	8 00
Wichuraiana 2 yrs.	20	1 50	12 00
RUBUS odoratus 2 to 3 ft.	15	1 00	8 00
laciniata (Cut-leaved Blackberry)	30	2 00	
Good for covering rocks.			
SAMBUCUS Canadensis (Common Elder) 2 to 3 ft.	20	1 50	
4 to 5 ft.	30	2 50	
nigra aurea (Golden Elder) 2 to 3 ft.	20	1 50	12 00
3 to 4 ft.	25	2 00	
SPIRAEA arguta 3 to 4 ft.	25	1 50	12 00
3 to 4 ft. XX specimens	50	4 00	
Bumalda 1½ to 2 ft.	15	1 20	
B. var. Anthony Waterer			
12 to 15 in. nice, bushy plants	15	1 20	9 00
18 to 24 in.	20	1 50	12 00
callosa 3 to 4 ft.	20	1 50	
4 to 5 ft.	25	2 00	
c. var. alba 18 to 24 in. bushy plants	15	1 20	10 00
c. var. superba 12 to 15 in.	15	1 00	8 00
opulifolia (Nine Bark) 3 to 4 ft.	20	1 50	10 00
4 to 5 ft.	25	1 80	12 00
5 to 6 ft.	30	2 50	
o. var. aurea (Golden Spiraea) 3 to 4 ft.	20	1 50	10 00
4 to 5 ft.	25	2 00	15 00
prunifolia (Bridal Wreath) 2 to 3 ft.	20	1 20	10 00
3 to 4 ft.	25	1 50	12 00
rotundifolia 2½ to 3 ft.	15	1 00	8 00
3 to 4 ft.	20	1 50	
sorbifolia (Ash-leaved Spiraea) 3 to 4 ft.	20	1 50	
Thunbergii 1½ to 2 ft.	15	1 00	8 00
2 to 2½ ft.	20	1 50	10 00
ulmifolia (white very fine) 3 to 4 ft.	25	2 00	10 00
Van Houttei 3 to 4 ft. XX	20	1 50	12 00
4 to 5 ft. XX	30	2 50	20 00
5 to 6 ft. XX	50	4 00	35 00
STEPHANANDRA flexuosa 3 to 4 ft.	20	1 50	12 00
4 to 5 ft.	30	2 00	18 00
SYMPHORICARPUS racemosus (Snowberry)			
2 to 3 ft. strong stock	15	1 20	9 00
vulgaris (Indian Currant) 2½ to 3 ft.	15	1 00	8 00
SYMPLOCOS cratargoides 3 to 4 ft.	50	4 50	
4 to 5 ft.	75		
SYRINGA Josikaea 3 to 4 ft.	25	2 00	18 00
4 to 5 ft.	35	3 00	
Persica (Persian Lilac) 2 to 3 ft.	25	2 00	
Persica alba 2 to 3 ft.	25	2 00	
Rothomagensis 2½ to 3 ft.	25	2 00	15 00

	Each	Per 10	Per 100
SYRINGA villosa 2 to 3 ft.	25	2 00	
3 to 4 ft.	35	2 50	
vulgaris (Common Lilac) 2 to 3 ft.	20	1 50	10 00
3 to 4 ft.	25	1 80	15 00
4 to 5 ft.	40	3 50	
vulgaris alba (Common White Lilac) 3 to 4 ft.	25	1 30	15 00
4 to 5 ft.	40	3 50	30 00
v. var. Charles X. single reddish purple 2 to 3 ft.	25	2 00	18 00
v. var. Marie Le Gray single white 2 to 3 ft.	30	2 50	20 00
v. var. Mme. Lemoinei large double white 2 to 3 ft.	25	2 00	
v. var. rubra de Marley single rosy purple 2 to 3 ft.	25	1 50	12 00
v. var. S. de L. Spaeth single dark red 2 to 3 ft.	25	1 80	15 00
TAMARIX Africana 3 to 4 ft.	20	1 50	10 00
Gallica 3 to 4 ft.	20	1 50	10 00
VACCINIUM corymbosum (High Bush Blueberry) 1½ to 2 ft.	50	4 00	
VIBURNUM dentatum 3 to 4 ft.	20	1 50	12 00
4 to 5 ft.	25	2 00	15 00
5 to 6 ft.	30	2 50	20 00
lantana 2 to 3 ft.	20	1 50	
3 to 4 ft.	25	2 00	
lentago 2 to 3 ft.	20	1 50	12 00
3 to 4 ft.	25	2 00	
molle 2 to 3 ft.	15	1 20	10 00
3 to 4 ft.	20	1 50	12 00
4 to 5 ft.	25	1 80	15 00
opulus (High Bush Cranberry) 2 to 3 ft.	15	1 20	10 00
3 to 4 ft.	20	1 50	12 00
opulus sterilis (Common Snowball) 3 to 4 ft.	20	1 50	
4 to 5 ft.	30	2 00	
Sieboldii 3 to 4 ft.	50	4 00	
4 to 5 ft.	60	5 00	
tomentosum 2 to 3 ft.	20	1 50	
3 to 4 ft.	25	2 00	18 00
4 to 5 ft.	40	3 00	
tomentosum var. plicatum (Japanese Snowball) 2 to 3 ft.	25	2 00	18 00
3 to 4 ft. strong plants	35	3 00	25 00
WEIGELIA candida 3 to 4 ft.	25	2 00	15 00
Eva Rathke 2 to 3 ft.	25	2 00	15 00
floribunda 3 to 4 ft.	25	2 00	15 00
rosea 3 to 4 ft.	25	2 00	15 00
variegata 2 ft.	25	2 00	
XANTHORRHIZA apiifolia 10 to 12 in.	20	1 50	10 00
YUCCA filamentosa 3 yrs. XX	20	1 50	12 00
5 yrs. XX	25	2 00	15 00

CLIMBING AND TRAILING ROSES.

	Each	Per 10	Per 100
ROSA Baltimore Belle	20	1 50	
Crimson Rambler 2 yrs. strong field-grown plants	25	2 00	15 00
3 yrs.	30	2 50	20 00
Dorothy Perkins 2 yrs. strong field-grown plants	20	1 50	12 00
3 yrs.	25	2 00	
Hiawatha, single red, 2 yrs. very strong field-grown plants	30	2 50	20 00
Lady Gay 2 yrs. field-grown plants	25	2 00	18 00
Minnehaha 2 yrs. field-grown plants	30	2 50	20 00
Queen of Prairie strong field-grown plants	20	1 50	12 00

HARDY ROSES.

We can supply the following varieties in strong vigorous plants, 2 yrs. old. Prices, 25c each; $2 00 per 10; $15 00 per hundred. Those marked with a star will be 5c each extra, when no other varieties are taken with them.

Abel Carriere. Velvety crimson, large fragrant.
Baron de Bonstettin. Velvety maroon, large and full.
Baron de Rothschild. Bright pink, large flower.
Frau Karl Druschki. Pure white, one of the best.
General Jacqueminot. Bright crimson.
***Gloire de Dijon.** Buff.
Gloire de Margottin. Brilliant scarlet, large and fragrant.
***Gruss an Teplitz.** Bright red, shading to crimson.
***Hermosa.** Small, double pink.
***Hugh Dickson.** Intense crimson, shaded scarlet, large.
La France. Silvery rose.
***Mad. Caroline Testout.** Large, double, silvery rose.
Mad. Gabriel Luizet. Silvery pink.
Mad. Nerbert Levavasseur. Baby rambler.
Mad. Plantier. White.
Marshal P. Wilder. Carmine red.
Mrs. John Laing. Soft pink, large flower, fragrant one of the best of the pink roses.
Paul Neyron. Deep rose, large strong grower.
Persian Yellow. Bright yellow.
Phyllis. Bright carmine pink.
Prince Camille de Rohan. Dark, velvety crimson, shaded red, fragrant.
Red Moss Rose.
Soleil d'Or. Yellow.
Ulrich Brunner. Large, cherry red, strong grower.

VINES AND CLIMBERS.

ACTINIDIA arguta 3 yrs.	20	1 50	12 00
AKEBIA quinata 3 yrs. strong plants	20	1 50	12 00

	Each	Per 10	Per 100
AMPELOPSIS quinquefolia (Virginia Creeper)			
3 yrs. strong field-grown plants	15	1 00	7 00
4 yrs.	20	1 20	9 00
quinq. var. Engelmanni 2 yrs	15	1 00	8 00
3 yrs. fine strong plants field-grown	20	1 50	10 00
Veitchii 2 yrs. field-grown	15	1 20	10 00
3 yrs.	20	1 50	12 00
ARISTOLOCHIA sipho (Dutchman's Pipe Vine)			
3 yrs.	50	3 50	
4 yrs.	60	5 00	
BIGNONIA radicans (Trumpet Vine)			
3 yrs. strong plants	20	1 20	10 00
CELASTRUS articulatus (Japanese Bittersweet)			
3 yrs.	20	1 50	12 00
4 yrs. extra	25	2 00	
CLEMATIS Henryii 2 yrs. field-grown	30	2 50	
Jackmanni 2 yrs. field-grown	30	2 50	
Mme. Baron Veillard 2 yrs. field-grown	30	2 50	
paniculata 3 yrs. field-grown	15	1 20	8 00
4 yrs. heavy field-grown	20	1 50	10 00
virginiana 4 yrs. strong plants	15	1 20	8 00
DOLICHOS Japonicus (Kudzu Vine) strong plants	25	2 00	15 00
EUONYMUS radicans (See under Evergreen Shrubs)			
HEDERA Helix (English Ivy) 2 yrs	25	2 25	18 00
LONICERA Belgica (Dutch Monthly Fragrant Honeysuckle)			
3 yrs.	20	1 50	
brachypoda	20	1 20	9 00
b. var. aurea	20	1 00	8 00
Halleana (Hall's Japan Honeysuckle)			
3 yrs. good strong field-grown plants	20	1 50	10 00
sempervirens 3 yrs.	25	2 00	
LYCIUM barbarum (Matrimony Vine)			
3 to 4 ft. field-grown transplanted	15	1 20	8 00
PERIPLOCA Graeca (Grecian Silk Vine) 3 yrs.	25	2 00	
VITIS Coignetiae 3 yrs	30	2 50	
heterophylla 3 yrs.	25	2 00	
WISTARIA Chinensis (Chinese Wistaria) blue			
3 yrs.	40	3 00	
4 yrs. extra strong	60	5 00	
(We have a few extra large Wistaria Chinensis, seven or eight years old. Price $2 50 each)			
Chinensis (Tree Form)			
3 to 4 ft. stems 6 yr. heads	2 50	20 00	
Chinensis alba (Chinese White Wistaria)			
3 yrs. strong plants	50	4 50	
multijuga 3 yrs.	35	3 00	
m. var. alba 2 yrs	40	3 50	

HARDY EVERGREEN TREES

The Evergreens we list are well developed and heavily rooted; they have been several times transplanted. We have a quantity of large specimens not listed; these can be selected at the nursery when prices will be given. A visit to our nurseries will pay you.

We always burlap the roots, unless otherwise requested, at an additional expense of five (5) cents per tree for small trees under three (3) feet and ten (10) cents per tree for all sizes above three feet.

	Each	Per 10	Per 100
ABIES balsamea (Balsam Fir) 2 to 3 ft.	35	3 00	25 00
3 to 4 ft.	50	4 50	
4 to 5 ft.	75	6 00	
5 to 6 ft.	1 00	8 00	
6 to 7 ft.	1 25	10 00	
b. var. Hudsonia 12 to 15 in. spread	2 00		
Concolor (Silver Fir) 2½ to 3 ft.	3 00	25 00	
3 to 4 ft.	3 50	30 00	
4 to 5 ft. specimens	4 00	35 00	
5 to 6 ft. specimens	6 00	55 00	
(We have large specimens of Abies concolor, from six to nine feet. Prices from $7 00 to $15 00 each, according to size, also a few larger specimens, prices on application.)			
Fraseri (Fraser's Fir) 3 to 4 ft.	1 00	8 00	65 00
4 to 5 ft.	1 50	12 50	100 00
5 to 6 ft.	2 00	17 50	
Nordmanniana (Nordman's Fir) 2 to 2½ ft.	1 50	12 50	
2½ to 3 ft.	2 00	17 50	
3 to 4 ft.	2 50		
Veitchii (Japanese Fir) 3 to 4 ft.	2 75	25 00	
4 to 5 ft.	3 75	35 00	
5 to 6 ft. specimens	6 50		
JUNIPERUS Chinensis (Chinese Juniper)			
2 to 2½ ft.	1 00	9 00	
2½ to 3 ft.	1 25	11 00	
4 to 5 ft.	2 50		
5 to 6 ft.	3 50		
C. var. aurea 1½ to 2 ft.	1 00	8 50	
2 to 2½ ft.	1 50	12 50	
2½ to 3 ft.	1 75	15 00	
C. var. recurva squamata 12 to 15 in.	1 25	10 00	
JUNIPERUS Communis (Dwarf Spreading or Prostrate Juniper) 12 to 15 in.	45	4 00	35 00
15 to 18 in.	60	5 50	50 00
18 to 24 in.	75	6 50	60 00
24 to 30 in.	1 25	10 00	

JUNIPERUS—continued	Each	Per 10	Per 100
com. var. aurea (Golden Spreading Juniper)			
15 to 18 in.	1 00	8 50	
com. var. Cracovia 3 ft.	1 50	13 50	
com. var. Hibernica (Irish Juniper) 18 to 24 in.	40	3 00	
com. var. Suecica (Swedish Juniper)			
18 to 24 in.	40	3 50	
24 to 30 in.	50	4 50	
Japonica var. argentea 18 to 24 in.	1 00	8 50	
2½ to 3 ft.	1 50		
3 to 4 ft.	2 00		
4 to 5 ft. specimens	4 00		
Jap. var. aurea 15 to 18 in.	1 00	8 50	
18 to 24 in.	1 50	12 50	
2 to 3 ft.	2 00	17 50	
Pfitzeriana 2 to 2½ ft.	2 50	20 00	
2½ to 3 ft. specimens	3 00	25 00	
Sabina (Savin Juniper) 20 to 24 in.	1 00	7 50	
S. var. tarmariscifolia 18 to 24 in.	1 50	12 50	
Stricta 15 to 18 in. specimens	75	6 50	50 00
18 to 24 in. specimens	1 00	9 00	75 00
2 to 2½ ft. specimens	1 50	12 50	
3 to 3½ ft. XX specimens	2 50		
(Juniperus stricta is rather a slow growing dwarf Juniper, grows very compact, perfectly hardy, and forms a perfect specimen where a dwarf evergreen is required.)			
Virginiana (Red Cedar) 2 to 3 ft.	75	6 50	60 00
3 to 4 ft.	1 00	9 00	85 00
4 to 5 ft.	2 00	17 50	
V. var. aurea 2½ to 3 ft.	2 25		
3 to 3½ ft.	3 00		
3½ to 4 ft. bushy	4 00		
V. var. glauca 4 to 5 ft. extra specimens	3 50	30 00	
5 to 6 ft. extra specimens	5 00	45 00	
6 to 7 ft. extra specimens	6 00	55 00	
V. var. Globosa 12 to 15 in.	1 00	8 50	
V. var. schottii 3 to 4 ft.	2 50	22 50	
4 to 5 ft.	3 00	27 50	
PICEA alba (White Spruce) 2 to 3 ft.	40	3 50	
3 to 4 ft.	75	6 00	50 00
4 to 5 ft.	1 25	10 00	90 00
5 to 6 ft.	2 00	17 50	
6 to 7 ft.	3 00	27 50	
7 to 8 ft.	4 00		
(We have a large stock of White Spruce. Our trees have been planted from 2½ to 3 ft. apart and have developed into fine specimens, very compact and most of them quite high colored.)			

PICEA—continued	Each	Per 10	Per 100
Alcockiana (Alcock's Spruce) 3 to 4 ft.	2 00	17 50	
4 to 5 ft.	3 00	27 50	
5 to 6 ft.	4 00	37 50	
Doumetti 4 to 4½ ft. broad specimens	4 00		
Engelmanni 3 to 4 ft.	2 50	20 00	
4 to 5 ft. fine specimens	3 50	30 00	
5 to 6 ft. fine specimens	5 00	45 00	
6 to 7 ft.	7 00	65 00	
8 to 9 ft.	10 00	90 00	
9 to 10 ft.	$12 00 to 15 00		
(We have a large block of Picea Engelmanni, and would make a special rate on a quantity of one hundred or more.)			
excelsa (Norway Spruce) 2 to 3 ft.	40	3 00	25 00
3 to 4 ft.	75	6 00	45 00
4 to 5 ft.	1 00	7 50	60 00
6 to 7 ft.	1 75	15 00	125 00
(We have a large block of Picea excelsa in the various sizes.)			
exc. var. inverta (Weeping Spruce) 3 to 4 ft.	1 50		
exc. var. Remonti 15 to 18 in.	90	8 00	
18 to 24 in.	1 25	10 00	
polita (Tiger Tail Spruce) 2 to 3 ft.	1 50	12 50	
Pungens (Colorado Spruce, green form) 3 to 4 ft.	2 00	17 50	
4 to 5 ft.	3 00	25 00	
P. var. glauca (Colorado Blue Spruce)			
3 to 3½ ft. specimens	3 50	30 00	250 00
3½ to 4 ft. specimens	4 00	35 00	300 00
4 to 5 ft. specimens	5 00	45 00	425 00
5 to 6 ft. specimens	7 00	65 00	
6 to 7 ft. specimens	$8 00 to 12 00		
PICEA Pungens var. Kosteriana (Koster's Blue Spruce)			
2½ to 3 ft. specimens	3 50	30 00	
3 to 4 ft. specimens	4 50	40 00	350 00
4 to 5 ft. specimens	6 00	50 00	450 00
5 to 6 ft. specimens	7 50	60 00	500 00
6 to 7 ft. specimens	9 00		
(We have a few specimens in larger sizes than those quoted above, prices running from $9 00 to $15 00 each. These large trees are usually selected by the customer at the nursery, when a price will be made to correspond with the tree selected.)			
PINUS Austriaca (Austrian Pine) 2 to 3 ft.	90	8 00	75 00
3 to 4 ft.	1 75	15 00	
Cembra (Swiss or Stone Pine) 1½ to 2 ft.	1 00	9 00	
2 to 2½ ft.	1 25	10 00	

	Each	Per 10	Per 100
mughus (Dwarf Mountain Pine)			
12 to 15 in. diameter	60	5 50	50 00
15 to 18 in. diameter	75	7 00	65 00
1½ to 2 ft. diameter	1 50	12 50	
2 to 2½ ft. diameter	2 50		
Strobus (White Pine) 2 to 3 ft	50	4 00	30 00
3 to 4 ft	75	6 00	50 00
4 to 5 ft	1 25	10 00	
5 to 6 ft	1 50	14 00	
6 to 7 ft	2 00	17 50	
7 to 10 ft	$3 00 to	7 50	
Sylvestris (Scotch Pine) 2 to 3 ft	40	3 00	
3 to 4 ft	60	5 00	40 00
4 to 5 ft	1 00	8 50	75 00
5 to 6 ft	1 25	10 00	
PSEUDO-TSUGA Douglasi (Douglas Spruce)			
2 to 3 ft	60	5 00	
3 to 4 ft	1 00	9 00	
4 to 5 ft	1 50	12 50	
5 to 6 ft	2 25	20 00	
7 to 8 ft	3 50	32 50	
RETINOSPORA filifera (Thread-branched Japanese Cypress) 2 to 2½ ft	2 00	15 00	
2½ to 3 ft	2 50	20 00	
3 to 4 ft	4 00	35 00	
4 to 5 ft	5 00		
filifera var. aurea 18 to 24 in. broad	3 50		
2 to 2½ ft. broad	5 00		
pisifera 2 to 3 ft	1 25	10 00	
3 to 4 ft	1 75	15 00	
p. var. aurea 2 to 3 ft	1 50	12 50	
3 to 4 ft	2 00	17 50	
4 to 5 ft	3 00	27 50	
plumosa 18 to 24 in	75	6 00	
2 to 2½ ft	1 00	9 00	
3 to 4 ft	2 00	17 50	
5 to 6 ft	3 50		
6 to 7 ft	5 00		
8 to 9 ft. specimens	$7 00 to	12 00	
RETINISPORA plumosa aurea 18 to 24 in	75	6 00	
2 to 2½ ft	1 00	9 00	
3 to 4 ft	2 00	17 50	
4 to 5 ft	2 50	20 00	
5 to 6 ft	3 50	30 00	
6 to 7 ft	5 00		
7 to 8 ft. specimens	$6 00 to	10 00	

Special price will be given on large quantities of the above.

(Our Retinospora plumosa and plumosa aurea are mostly sheared specimens, except the smaller sizes.)

	Each	Per 10	Per 100
squarrosa Veitchii 2 to 2½ ft.	1 00	9 00	
2½ to 3 ft.	1 50	12 50	
3 to 3½ ft.	2 50	22 50	
4 to 5 ft. specimens	5 00		
TAXUS (Yew)			
Baccata var. aurea 15x18 in. X	1 50		
Canadensis (American Yew) 15 to 18 in.	50	4 50	40 00
18 to 24 in.	75	6 50	60 00
24 to 30 in. specimens	1 50		
cuspidata (Japanese Yew) 15 to 18 in.	90	8 00	70 00
18 to 24 in.	1 50	14 00	125 00
24 to 30 in.	2 00	17 50	
c. var. brevifolia 10 to 12 in.	1 00	8 50	70 00
15 to 18 in.	1 50	12 50	100 00
18 to 24 in.	2 00		
repandens 15 to 18 in.	1 50	12 50	
THUYA occidentalis (American Arbor Vitae)			
2½ to 3 ft.	35	3 00	25 00
3 to 4 ft.	60	5 00	40 00
4 to 5 ft.	1 00	8 00	65 00
5 to 6 ft.	1 50	12 50	100 00
6 to 7 ft. broad bushy specimens	2 00	17 50	150 00
7 to 8 ft.	2 50		
7 to 8 ft., 4 ft. at base, specimens	4 00		
(All of our American Arbor Vitae have been recently transplanted and root pruned. The larger sizes are sheared specimens.)			
occ. var. aurea (Peabody's Golden Arbor Vitae)			
2 to 3 ft.	50	4 00	35 00
3 to 4 ft.	1 00	9 00	
4 to 5 ft.	1 50	12 50	
5 to 6 ft.	2 00	17 50	
6 to 7 ft.	3 50	30 00	
occ. var. filicoides 2½ to 3 ft.	1 50	12 50	
3 to 4 ft.	2 00	17 50	
occ. var. globosa 10 to 15 in.	50	4 50	
15 to 18 in.	75	7 00	60 00
2 ft. bushy specimens	2 50		
THUYA occ. var. pyramidalis (Pyramidal Arbor Vitae)			
3 to 4 ft.	75	6 00	50 00
4 to 5 ft.	1 00	9 00	75 00
5 to 6 ft.	1 75	15 00	
6 to 7 ft. specimens	3 50		

THUYA—continued	Each	Per 10	Per 100
occ. var. Siberica (Siberian Arbor Vitae)			
1½ to 2 ft.	50	4 50	40 00
2 to 2½ ft.	65	5 50	50 00
2½ to 3 ft.	75	7 00	
3 to 4 ft.	1 50	12 50	
occ. var. Vervaenana 2 to 2½ ft.	50	4 00	
2½ to 3 ft.	75	6 00	
TSUGA canadensis (Hemlock) 2 to 2½ ft.	85	7 50	60 00
2½ to 3 ft.	1 00	9 00	80 00
3 to 4 ft.	1 50	14 00	125 00
4 to 5 ft.	3 00	25 00	

EVERGREEN SHRUBS.

ANDROMEDA floribunda			
12 to 15 in. broad bushy plants	1 50	12 50	110 00
15 to 18 in. broad and bushy	1 75	15 00	
Japonica 15 to 18 in. broad and bushy	1 75	15 00	
BUXUS Standard Box			
20 to 24 in. stem, 12 to 15 in. crown	2 00		
20 to 24 in. stem, 18 to 20 in. crown	2 50		
pyramidalis (Pyramidal Box)			
2½ to 3 ft. high, 15 to 18 in. base	2 00		
3 to 3½ ft. high, 18 to 20 in. base	3 00		
3½ to 4 ft. high, 20 to 22 in. base	3 50		
5 to 5½ ft. high, 22 to 24 in. base	5 00		
Bush form 15 to 18 in.	50	4 00	
24 to 30 in.	1 25		
DAPHNE cnecrum 8 to 10 in.	60	5 00	40 00
EUONYMUS radicans 3 yrs. medium	15	1 20	8 00
4 yrs. strong	20	1 50	12 00
rad. var. vegetus (Round-leaved Euonymus)			
2 yrs.	15	1 20	8 00
3 yrs. strong field-grown plants	20	1 50	12 00
rad. var. variegata 4 yrs.	15	1 20	8 00
HEDERA Hibernica arborea			
2 x 3 ft. bushy specimens	2 00		
KALMIA latifolia (Mountain Laurel) 12 to 15 in.	50	4 50	40 00
15 to 18 in.	75	6 50	50 00
18 to 24 in.	1 00	9 00	80 00
2 to 2½ ft.	1 50	12 50	
2½ to 3 ft.	1 75	15 00	

RHODODENDRONS.

Our stock of Rhododendrons comprises the best of the Hybrids, which we have tested as to hardiness, and the native Catawbiense and Maximum also the dwarf Alpine varieties. We can furnish fine collected plants of the native Maximum by the car load sizes from two to six feet. Prices given on application.

	Each	Per 10	Per 100
RHODODENDRONS—ALPINE (Dwarf Hybrid Varieties)			
Ferrugineum 8 to 10 in.	1 25	10 00	
Hirsutum 10 to 12 in.	1 25	10 00	
Myrtifolium 10 to 15 in.	1 25	10 00	
Punctatum 15 to 18 in.	1 25	10 00	
Wilsonii 15 to 18 in. x 18 to 24 in.	1 50	12 50	
RHODODENDRONS—Hardy Hybrid Varieties			
Tree Form 4 to 5 ft. bushy heads	5 00		
Abraham Lincoln (rosy red) 24 to 30 in.	2 25		
Album elegans (white large flower) 18 to 24 in.	1 00	9 00	
2½ to 3 ft.	2 50	22 50	
3 to 3½ ft.	3 50	30 00	
Atrosanguineum (crimson scarlet) 18 to 24 in.	1 00	9 00	
2 to 2½ ft.	2 25	20 00	
Boule de Neige (Pure White dwarf extremely hardy)			
18 to 24 in. bushy	1 50	12 50	
24 to 30 in. broad bushy specimens	2 50	22 50	
Caractacus (rich purplish crimson) 18 to 24 in.	1 00	9 00	
2 to 2½ ft.	2 25	20 00	
2½ to 3 ft.	2 50	22 50	
3 to 3½ ft.	3 00	27 50	
Catawbiense alba 18 to 24 in.	1 00	9 00	
2 to 2½ ft.	2 25	20 00	
2½ to 3 ft.	2 50	22 50	
3 to 4 ft.	5 00		
Charles Bagley (crimson) 24 to 30 in.	2 25	20 00	
Charles Dickens (rich crimson) 13 to 24 in.	1 00	9 00	
2 to 2½ ft.	2 25	20 00	
Delicatissimum (blush white) 18 to 24 in.	1 00	9 00	
2 to 2½ ft.	2 25	20 00	
3 to 3½ ft.	4 00	35 00	
3½ to 4 ft.	5 00	45 00	
Edward S. Rand (bright scarlet) 18 to 24 in.	1 00	9 00	
2 to 2½ ft.	2 25	20 00	
Everestianum (rosy lilac crimped) 18 to 24 in.	1 00	9 00	
2 to 2½ ft.	2 25	20 00	
Hannah Felix (bright scarlet) 3 to 3½ ft.	4 00		
3½ to 4 ft.	5 00		
H. W. Sargent (crimson) 2 to 2½ ft.	2 50		
Kettledrum (very lively crimson) 2 to 2½ ft.	2 25	20 00	

	Each	Per 10	Per 100
RHODODENDRON			
Lady Armstrong (pale rose, spotted)			
18 to 24 in.	1 00	9 00	
2 to 2½ ft.	2 25	20 00	
2½ to 3 ft.	2 50	22 50	
3 to 3½ ft.	4 00	35 00	
3½ to 4 ft.	5 00	45 00	
Lee's Dark Purple 2 to 2½ ft.	2 25	20 00	
Mrs. Milner (rich crimson) 18 to 24 in.	1 00	9 00	
2 ft.	2 25	20 00	
Parson's grandiflorum (red) 2 to 2½ ft.	2 25	20 00	
2½ to 3 ft.	2 50	22 50	
roseum elegans (fine rose) 18 to 24 in.	1 00	9 00	
24 to 30 in.	1 50	12 50	
2½ to 3 ft.	2 50	22 50	
3 to 3½ ft.	3 50	30 00	
RHODODENDRON			
catawbiense (native) 2½ to 3 ft.	2 00	17 50	
3 to 4 ft.	2 50	22 50	
catawbiense grandiflorum (rosy lilac) 2 to 2½ ft.	1 75	15 00	140 00
2½ to 3 ft.	2 50	22 50	200 00
3 to 4 ft.	3 00	27 50	
maximum (hardy native) 2 to 3 ft.	1 25	10 00	90 00
3 to 4 ft.	2 00	17 50	150 00
4 to 5 ft.	3 50	30 00	
5 to 6 ft.	5 00		

Extra large bushy specimens.....$7 50 to 10 00

(In car load lots. Prices on application).

For General Assortment of Hardy Perennials Refer to Bay State Nurseries, North Abington, Mass., Catalogue.

HERBACEOUS PAEONIES.

Our stock of Paeonies includes many more varieties than we list, but the varieties that we name below are among the best known to cultivation at the present time.

Alice de Julve Court, dark crimson, very fine	50	4 00	
Anemonaeflora, pink	20	1 50	
Bridesmaid, white	25	2 00	
Commodore Dewey, dark red	25	2 00	
Duchess de Nemours, pink	35	3 00	
Festiva Maxima, large white, center streaked with crimson	50	4 00	30 00
Fairy Queen, red, tinged with purple	25	2 00	
Faust, very desirable, bright pink	25	2 00	
Gen. Grant, large red	25	2 00	
Grandiflora rubra, red, very desirable	25	2 00	
Marquise d'Ivory, pure white with crimson blotch	50	4 00	

PAEONIAS Continued	Each	Per 10	Per 100
Mars, red	25	2 00	
Mad. Augusta Peltereau, very pale pink, large flower	40	3 50	
Marie Lemoinei, blush, fading to white	25	2 00	
M. Rousselin, light pink, center crimson	25	2 00	
Mrs. Hovey, white, very good	30	2 50	
Nivea plennissima, single clear pink	25	2 00	
Osgoods seedling, rose	20	1 50	
Prolifera tricolor, pink	20	1 50	
Princess N. Roberts, white, very fine	25	2 00	
Plutarch, pink	25	2 00	
Purpurea superba, dark purplish red	50	4 00	
Queen's Perfection, pink, very desirable	35	3 00	
Richardson's rubra superba, dark red	50	4 00	
Rubra triumphans, deep crimson	25	2 00	
Mixed Paeonies		1 00	8 00

FRUIT TREES.

APPLES, 11-16 and up, 5 to 7 ft.	40	3 50	30 00
VARIETIES:—Baldwin, Ben Davis, Duchess of Oldenburg, Early Harvest, Fameuse, Golden Russet, Gravenstein, Hubbardston, Jonathan, King, McIntosh Red, Northern Spy, Red Astrachan, Talman's Sweet, Wealthy, Williams Favorite.			
DWARF APPLE	50	4 00	
VARIETIES:—Baldwin, King, Red Astrachan, Yellow Transparent.			
CRAB APPLES, 5 to 7 ft.	35	3 00	
VARIETIES:—Hyslop, Martha, Transcendent.			
STANDARD PEARS, 11-16 and up, 5 to 7 ft.	40	3 50	30 00
VARIETIES:—Bartlett, Beurre d'Anjou, Duchess, Clapp's Favorite, Lawrence, Seckel, Sheldon, Wilder.			
Burre Bosc 2 yr. heads, top worked 6 to 7 ft.	1 25		
DWARF PEARS, 11-16 and up	25	2 50	
VARIETIES:—Bartlett, Beurre d'Anjou, Duchess, Louis Bonne, Seckel.			
CHERRIES, ¾ in. and up, 5 to 7 ft.	40	3 50	30 00
VARIETIES:—Black Heart, Black Tartarian, Early Richmond, Governor Wood, May Duke, Montmorency, Windsor, Yellow Spanish.			
PLUMS, ¾ in. and up, 5 to 7 ft.	40	3 50	
VARIETIES:—Abundance, Bradshaw, Burbank, Lombard, Red June, Satsuma, Shropshire Damson, Wickson, Yellow Egg.			

	Each	Per 10	Per 100
PEACHES, 4 to 6 ft.	25	2 00	15 00
VARIETIES:—Champion, Crosby, Crawford's Early, Crawford's Late, Elberta, Fitzgerald, Foster, Mount Rose, Old Mixon, Stump of the World.			
QUINCES, 3 to 4 ft.	40	3 00	
VARIETIES:—Champion, Meeche's Prolific, Orange, Rea's Mammoth.			
SMALL FRUITS.			
GRAPES, 2 yrs.	20	1 50	12 00
VARIETIES:—Brighton, Concord, Delaware, Diamond, Moore's Early, Niagara, Pocklington, Salem, Worden.			
Green Mountain	35	3 00	
CURRANTS, 2 yrs. No. 1		75	6 00
VARIETIES:—Cherry, Fay's Prolific, White Grape.			
GOOSEBERRIES, Downing 2 yrs.	15	1 20	9 00
Houghton	15	1 20	9 00
Industry 3 yrs. No. 1	20	1 50	12 00
RASPBERRIES		50	3 00
VARIETIES:—Cuthbert, Gregg, Miller and Marlboro.			
Columbian		75	4 00
BLACKBERRIES		50	3 00
VARIETIES:—Eldorado, Kansas, Rathbun, Snyder, Wilson's Early.			
ASPARAGUS, Columbian, Mammoth White			1 50
Conover's Colossal, Palmetto			1 00
RHUBARB, Myatt's, 3 yrs.		1 50	

NOTICE

We invite your inspection of our Evergreens and other nursery stock, which we have in large quantity and fine quality. If you require any large specimens it will pay you to come and select the trees. Directions for reaching the nurseries are given on the last page.

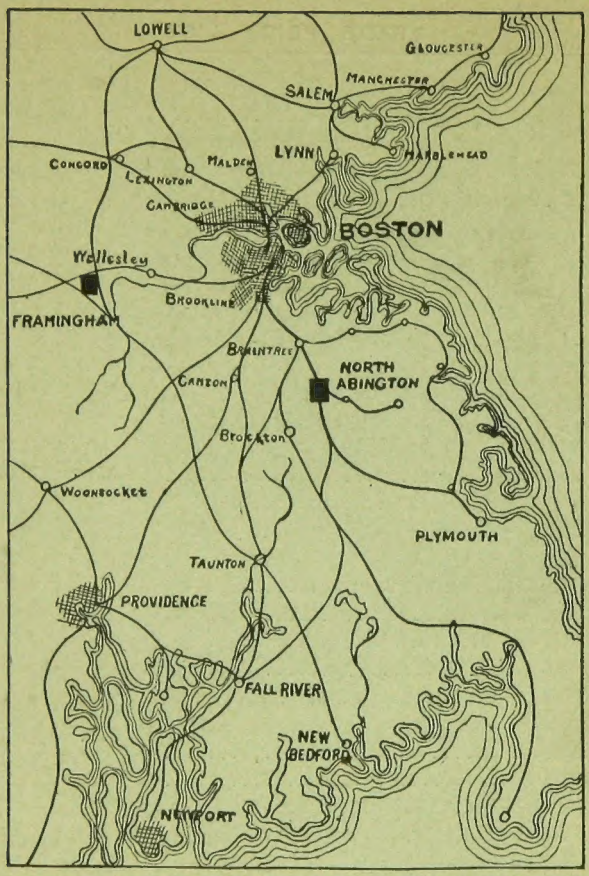

THE FRAMINGHAM NURSERIES

FRAMINGHAM, MASSACHUSETTS

THE NURSERIES are located in Framingham, Mass., 21 miles west of Boston, on the Boston & Albany Division of the New York Central R. R. Trains leave the South Station at frequent intervals during the day. The Nurseries are about two miles north of the South Framingham station, and may be reached by Saxonville electric car, getting off at Cochituate Road and walking a few minutes east. Or by the Boston & Worcester cars from South Framingham, getting off at the rear entrance of the Nursery and walking north, through the Nursery to the office, which is 7 minutes away. Or the Nurseries may be reached by the Boston & Worcester electric cars from Park Square, Boston, from which point cars leave every 15 minutes. Any Chestnut Hill or Brookline Village cars will connect with the Boston and South Framingham or the Boston and Worcester cars, either of which pass the rear entrance to our Nurseries. Notice should be given the conductor not later than the time the car leaves Sunnyside, coming from Boston; or soon after leaving the Junction, coming from South Framingham or Worcester. All conductors are familiar with the stop at the Framingham Nurseries. The running time by trolley to the Nurseries is one hour and ten minutes. The fare is twenty-three cents from Boston.